

NAME: \_\_\_\_\_



## Purpose

To find sums greater or less than 1 when adding fractions with unlike denominators

## Math Words

**mixed number**

We call  $2\frac{1}{2}$  a mixed number because it uses both a whole number and a fraction to describe one value.

**greater or less than 1**

$2\frac{1}{3}$  is greater than 1.  $\frac{4}{5}$  is less than 1.

**unlike denominators**

The fractions  $\frac{1}{7}$  and  $\frac{1}{8}$  have unlike denominators. Their denominators are different.

## Starter Problem

Think about the meaning. Solve.

$$\frac{2}{3} + \frac{1}{2} = \underline{\hspace{2cm}}$$

NAME: \_\_\_\_\_

**Starter Problem**

Think about the meaning. Solve.

$$\frac{2}{3} + \frac{1}{2} = \underline{\hspace{2cm}}$$

**Student Thinking**

Yon

The sum has to be greater than 1. Both fractions can be made into sixths, so that's my common denominator. Four sixths plus three sixths is equal to seven sixths. I made it into a mixed number. It's one and one sixth.

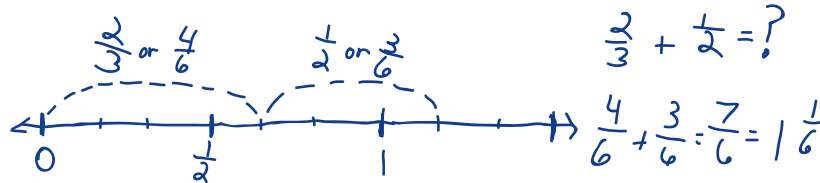

Scott

I added 2 and 1, then I added 3 and 2. It's three fifths. That's in lowest terms, so it's the answer.



$$\frac{2}{3} + \frac{1}{2} = \frac{3}{5}$$

**Things to Remember**

- \* \_\_\_\_\_
- \* \_\_\_\_\_



NAME: \_\_\_\_\_

## Our Turn

Find the sum. You may use a number line or other drawing to help you.

1.  $\frac{5}{6} + \frac{1}{3} =$  \_\_\_\_\_

2.  $\frac{3}{4} + \frac{1}{3} =$  \_\_\_\_\_

3. 
$$\begin{array}{r} \frac{2}{5} \\ + \frac{3}{10} \\ \hline \end{array}$$

NAME: \_\_\_\_\_

## My Turn

Find the sum. You may use a number line or other drawing to help you.

1.  $\frac{3}{4} + \frac{7}{8} =$  \_\_\_\_\_

2.  $\frac{2}{3} + \frac{3}{4} =$  \_\_\_\_\_

3. 
$$\begin{array}{r} \frac{3}{4} \\ + \frac{1}{2} \\ \hline \end{array}$$

NAME: \_\_\_\_\_

**Multiple Choice Mini Lesson**

Fill in the circle next to the answer you choose.

1.  $\frac{1}{2} + \frac{3}{4} =$  \_\_\_\_\_

☐  $\frac{2}{3}$

☐  $\frac{3}{4}$

☐  $1\frac{1}{4}$

☐  $1\frac{1}{2}$

2.  $\frac{1}{3} + \frac{2}{3} =$  \_\_\_\_\_

☐  $\frac{1}{2}$

☐  $1\frac{1}{3}$

☐  $\frac{5}{6}$

☐ 1



NAME: \_\_\_\_\_

**Multiple Choice Mini Lesson**

Fill in the circle next to the answer you choose.

1.  $\frac{1}{2} + \frac{3}{4} =$  \_\_\_\_\_

☐  $\frac{2}{3}$

☐  $\frac{3}{4}$

☐  $1\frac{1}{4}$

☐  $1\frac{1}{2}$

2.  $\frac{1}{3} + \frac{2}{3} =$  \_\_\_\_\_

☐  $\frac{1}{2}$

☐  $1\frac{1}{3}$

☐  $\frac{5}{6}$

☐ 1

NAME:

**Writing Task Mini Lesson**

Explain how you know that  $\frac{7}{8} + \frac{3}{4} = 1\frac{5}{8}$ . You may draw a picture on the back to help you explain.

---

---

---

---

---

---

---

---



NAME:

**Writing Task Mini Lesson**

Explain how you know that  $\frac{7}{8} + \frac{3}{4} = 1\frac{5}{8}$ . You may draw a picture on the back to help you explain.

---

---

---

---

---

---

---

---